INSTRUMENT PANEL INDICATORS

Briefly appear with each engine start. Red and orange indicators are most critical. Blue and green indicators are used for general information. See your Owner's Manual for more information.

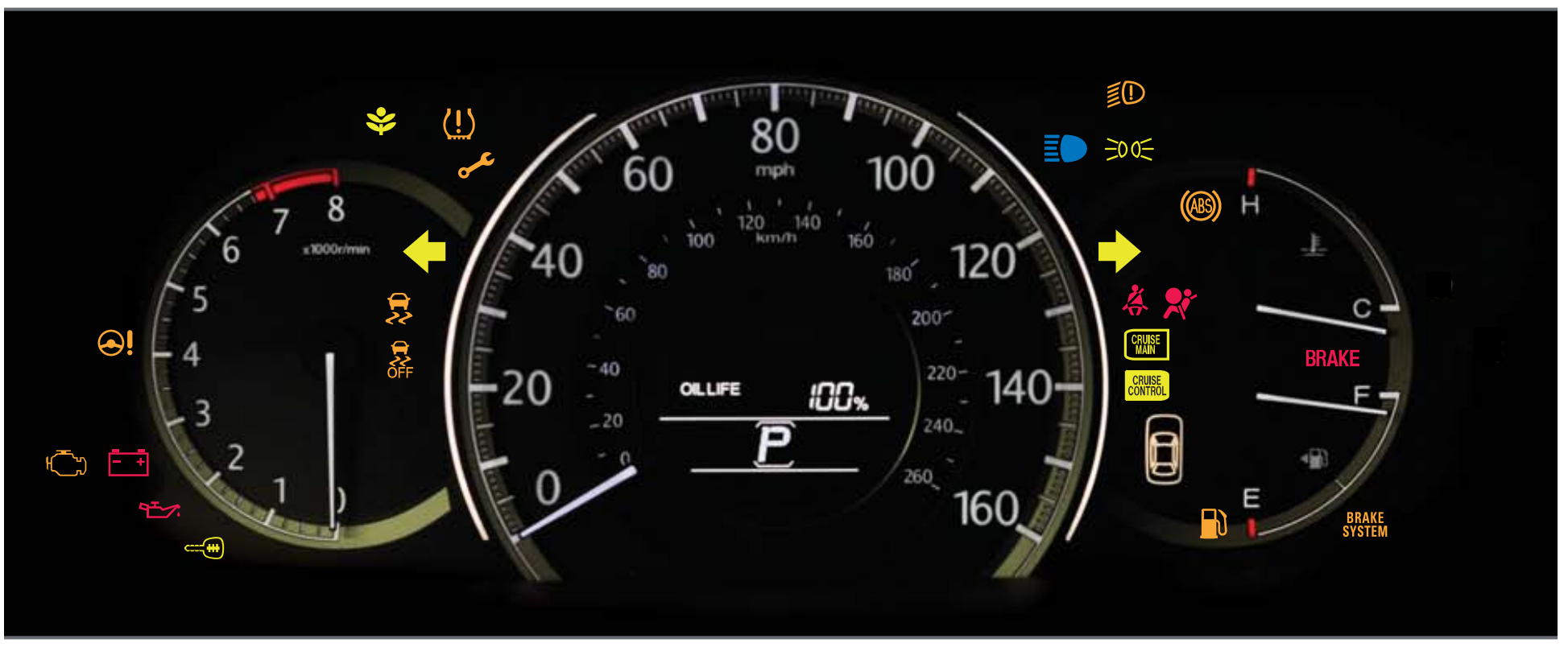

Malfunction Indicators

If an indicator remains on, there may be a problem; see your dealer

- Charging system
- Low brake fluid
- Brake system
- Low oil pressure
- SRS (supplemental restraint system)
- EPS (electric power steering)
- ABS (anti-lock brake system)
- Malfunction lamp (check engine light)
- TPMS (blink and stays on) (tire pressure monitoring system)
- VSA® (vehicle stability assist)
- Automatic light control

Condition Indicators

Action is needed by driver

- Parking brake on: **Release**
- Seat belt reminder: **Fasten seat belt(s)**
- Door/Trunk open: **Close door(s) / trunk**
- Low fuel: **Refill**
- Immobilizer (blinks): **Use other vehicle key**
- Low tire pressure: **Add air**
- Maintenance Minder™: **Make dealer appointment**

On/Off Indicators

- PASSENGER AIRBAG **OFF** (next to display screen)
- VSA **OFF**
- CRUISE CONTROL **on**
- CRUISE MAIN **on**
- ECON Mode **on**
- Exterior lights **on**
- Turn signals/hazards **on**
- High beams **on**