Driver Information Interface

The driver information interface shows the odometer, trip meter, outside temperature indicator, and other gauges.
It also displays important messages such as warnings and other helpful information.

Switching the Display

Main displays

Press the (display/information) button and press ◀ or ▶ to change the display. Press **ENTER** to see detailed information.

Switching the Display

You can edit, add, or delete the meter contents using the audio/information screen.

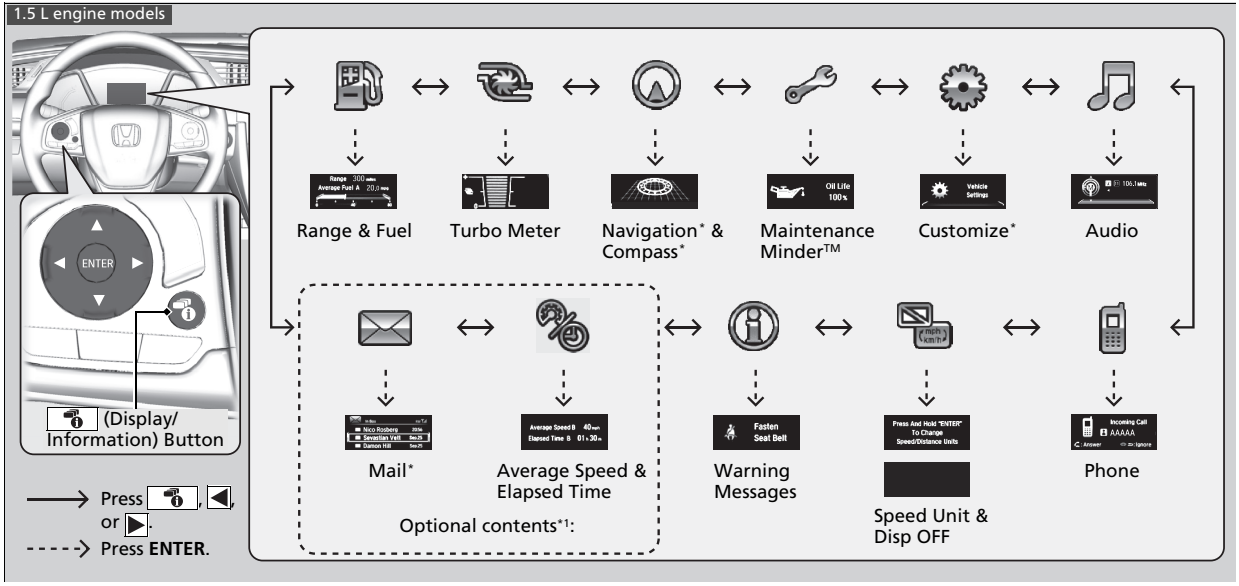

*1:You can add the contents using the audio/information screen.

* Not available on all models

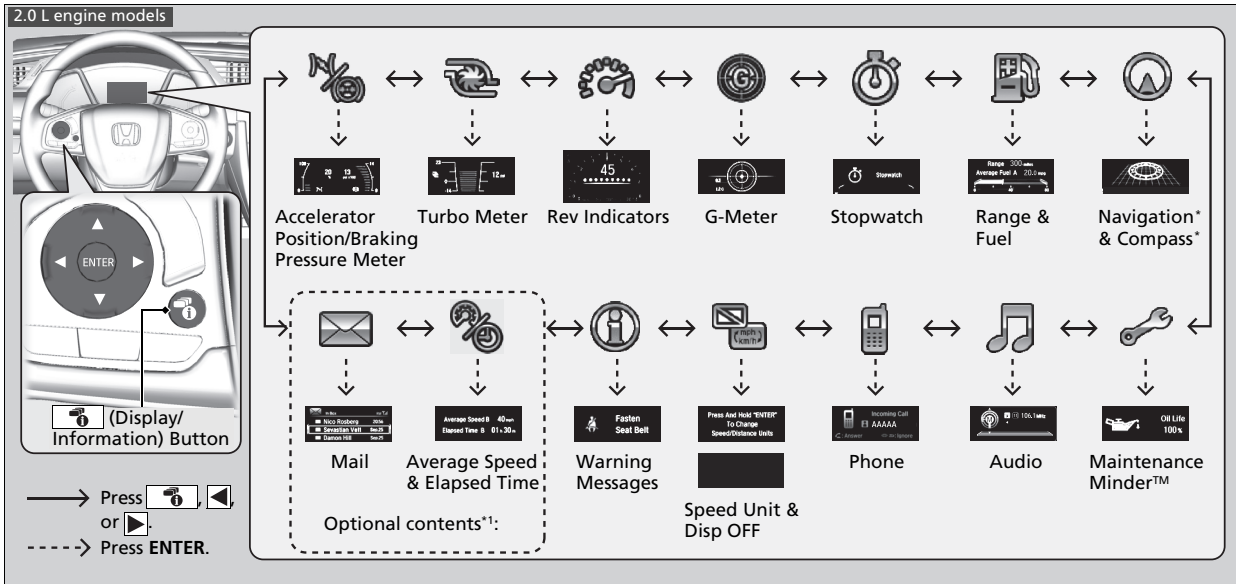

*1:You can add the contents using the audio/information screen.

* Not available on all models

■ Trip computer

Press the (**TRIP**) knob to change the display.

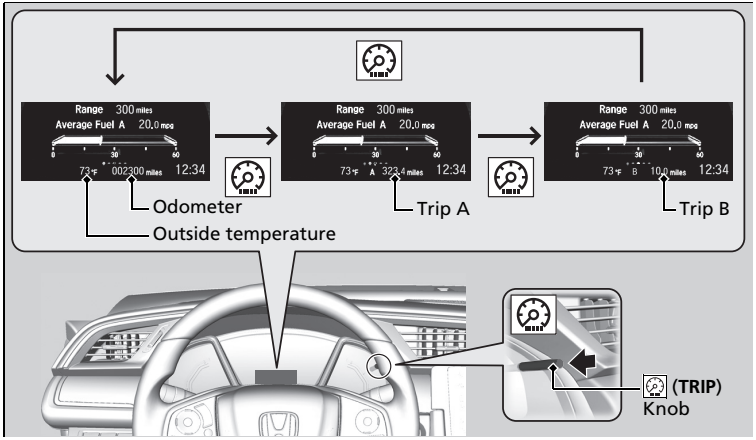

■ Odometer

Shows the total number of miles or kilometers that your vehicle has accumulated.

■ Trip Meter

Shows the total number of miles or kilometers driven since the last reset. Meters A and B can be used to measure two separate trips.

■ Resetting a trip meter

To reset a trip meter, display it, then press and hold the knob. The trip meter is reset to **0.0**.

Trip Meter

Switch between trip meter A and trip meter B by pressing the knob.

Average Fuel Economy

Shows the estimated average fuel economy of each trip meter in mpg or l/100 km. The display is updated at set intervals. When a trip meter is reset, the average fuel economy is also reset.

Average Fuel Economy

You can change when to reset the average fuel economy.

Range

Shows the estimated distance you can travel on the remaining fuel. This estimated distance is based on the vehicle's current fuel economy.

Elapsed Time*

Shows the time elapsed since Trip A or Trip B was reset.

Elapsed Time*

You can change when to reset the elapsed time.

Average Speed*

Shows the average speed in mph or km/h since Trip A or Trip B was reset.

Average Speed*

You can change when to reset the average speed.

Engine Oil Life

Shows the remaining oil life and Maintenance Minder™.

* Not available on all models

Outside Temperature

Shows the outside temperature in Fahrenheit (U.S.) or Celsius (Canada).

Adjusting the outside temperature display

Adjust the temperature reading up to ±5°F or ±3°C if the temperature reading seems incorrect.
Use the driver information interface's customized features to correct the temperature.

Instant Fuel Economy

Shows the instant fuel economy as a bar graph in mpg or l/100 km.

Turbo Meter

When the turbo is producing boost, this meter indicates boost pressure is building.

Outside Temperature

The temperature sensor is in the front bumper. Road heat and exhaust from another vehicle can affect the temperature reading when your vehicle speed is less than 19 mph (30 km/h).

It may take several minutes for the display to be updated after the temperature reading has stabilized.

Navigation*

Compass*

Shows the compass screen.

Turn-by-Turn Directions

When driving guidance is provided by the navigation system* or Android Auto, turn-by-turn directions to your destination appear.

Audio

Shows the current audio information.

Mail*

Shows the current mail information.

Phone

Shows the current phone information.

Navigation *

You can select whether the turn-by-turn display comes on or not during the route guidance.

* Not available on all models

G-Meter*

Displays the strength (G) and direction of the load that is applied to the vehicle during driving.

Braking Pressure Meter*

Displays the brake pressure in PSI when the brake is applied.

Accelerator Position Meter*

Displays the accelerator position in degrees of %.

Rev Indicators*

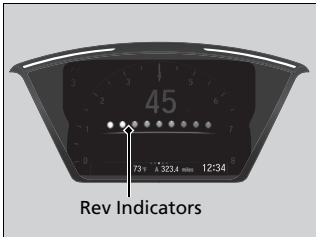

Light up from left to right according to engine speed.

* Not available on all models

Models with color audio system

Customized Features

Use the driver information interface to customize certain features.

How to customize

Select the **Vehicle Settings** screen by pressing the button while the ignition switch is in ON II, and the vehicle is at a complete stop. Select **Vehicle Settings**, then press the **ENTER** button.

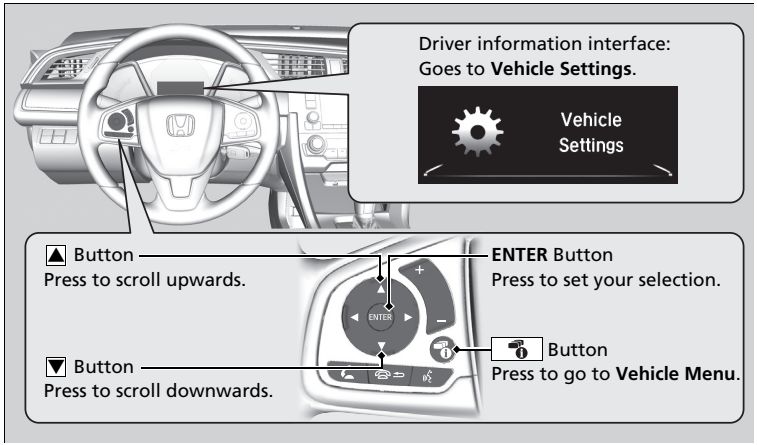

Customized Features

To customize other features, press the ▲ / ▼ button.

Put the transmission into P before you attempt to change any customized setting.

■ Customization flow

Press the button.

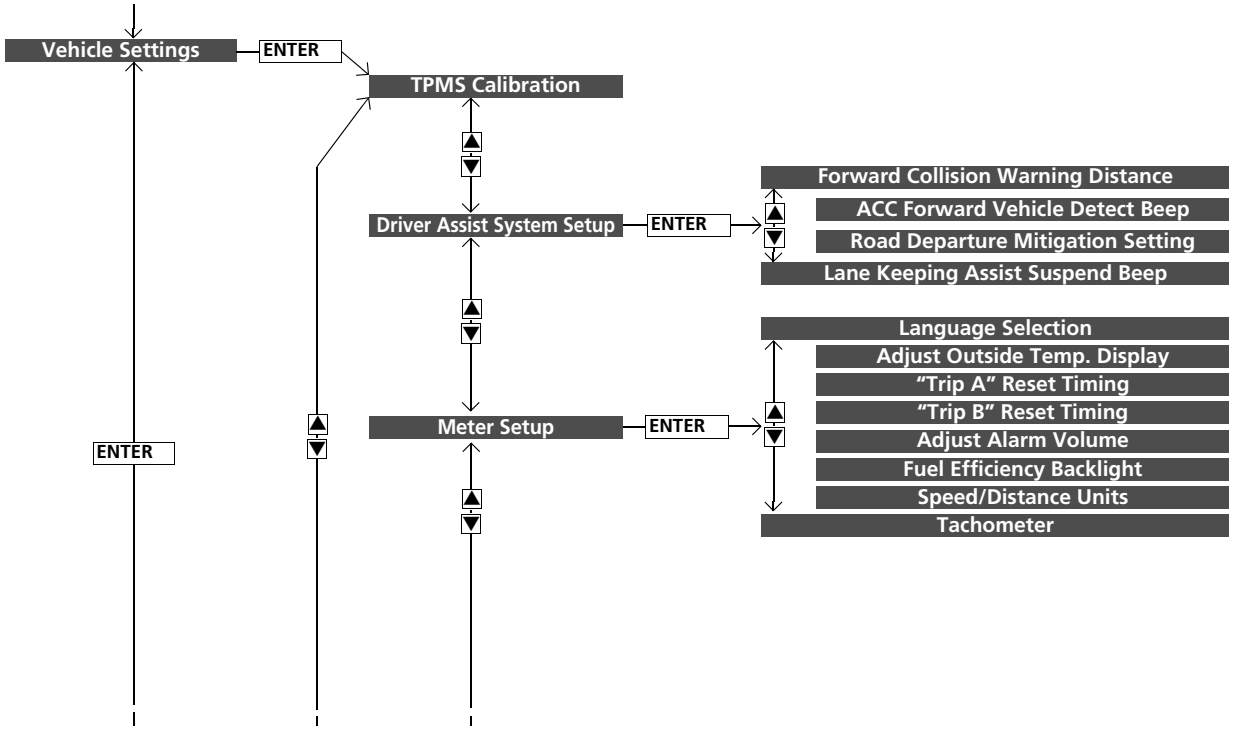

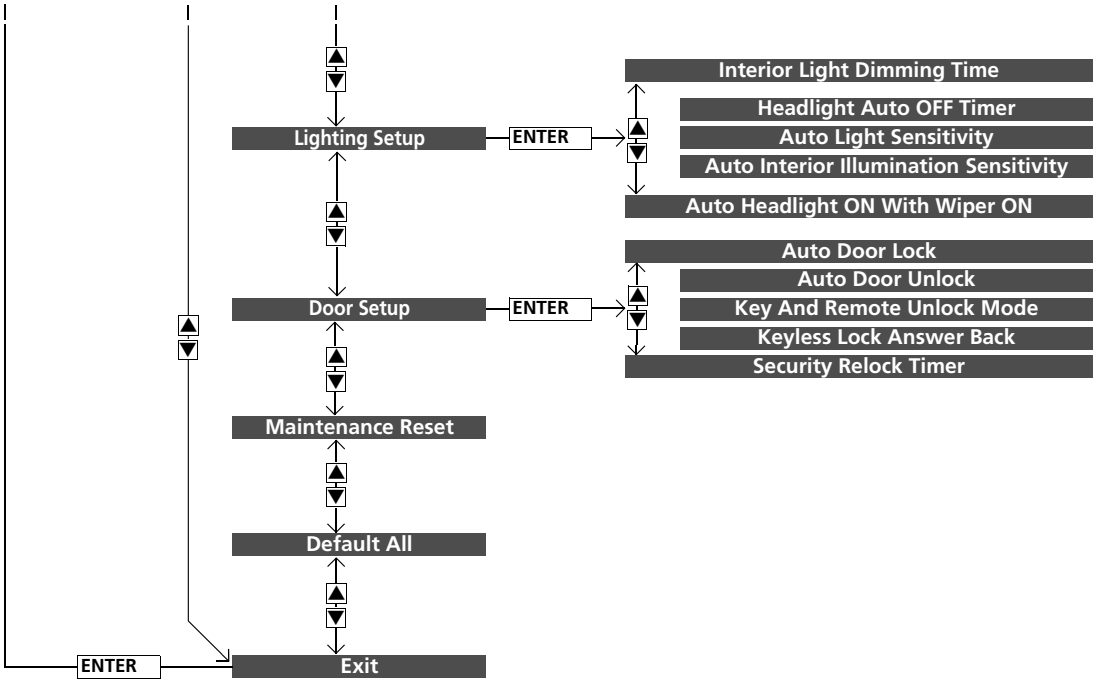
Lighting Setup
ENTER
Interior Light Dimming Time
Headlight Auto OFF Timer
Auto Light Sensitivity
Auto Interior Illumination Sensitivity
Auto Headlight ON With Wiper ON
Door Setup
ENTER
Auto Door Lock
Auto Door Unlock
Key And Remote Unlock Mode
Keyless Lock Answer Back
Security Relock Timer
Maintenance Reset
Default All
ENTER
Exit

■ Example of customization settings

The steps for changing the **"Trip A" Reset Timing** setting to **When Refueled** are shown below. The default setting for **"Trip A" Reset Timing** is **Manually Reset**.

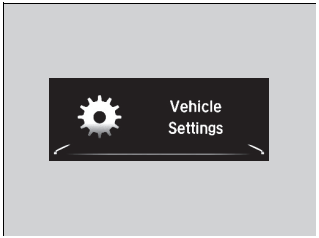

1. Press the [ ] button to select **Vehicle Settings**, then press the **ENTER** button.

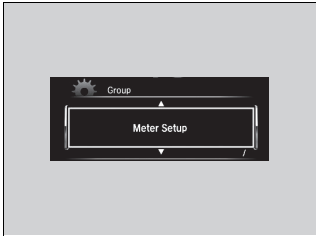

2. Press the [▲] / [▼] button until **Meter Setup** appears on the display.
3. Press the **ENTER** button.
   ▶ **Language Selection** appears first in the display.

4. Press the ▲ / ▼ button until **"Trip A" Reset Timing** appears on the display, then press the **ENTER** button.
▶ The display switches to the customization setup screen, where you can select **When Refueled**, **IGN OFF**, **Manually Reset**, or **Exit**.

5. Press the ▲ / ▼ button and select **When Refueled**, then press the **ENTER** button.
▶ The **When Refueled Setup** screen appears, then the display returns to the customization menu screen.

6. Press the ▲ / ▼ button until **Exit** appears on the display, then press the **ENTER** button.
7. Repeat Step 6 until you return to the normal screen.