***Bluetooth***® HandsFreeLink® (HFL) allows you to place and receive phone calls using your vehicle's audio system, without handling your cell phone.

Models with color audio system

# Using HFL

## HFL Buttons

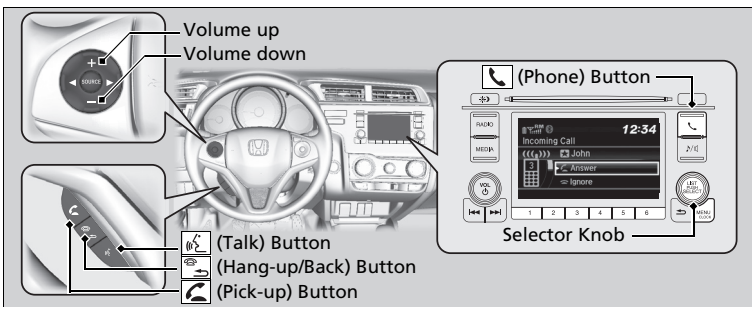


**(Pick-up) button:** Press to go directly to the **Phone** screen or to answer an incoming call.
**(Hang-up/Back) button:** Press to end a call or to cancel a command.
**(Talk) button:** Press to call a number with a stored voice tag.
**(Phone) button:** Press to go directly to the **Phone** screen.
**Selector knob:** Rotate to select an item on the screen, then press .

### Using HFL

Place your phone where you can get good reception.

To use HFL, you need a ***Bluetooth***-compatible cell phone. For a list of compatible phones, pairing procedures, and special feature capabilities:
- U.S.: Visit *automobiles.honda.com/handsfreelink/*, or call 1-888-528-7876.
- Canada: For more information on smartphone compatibility, call 1-888-528-7876.

Voice control tips
- Aim the vents away from the ceiling and close the windows, as noise coming from them may interfere with the microphone.
- Press and release the button when you want to call a number using a stored voice tag. Speak clearly and naturally after a beep.
- If the microphone picks up voices other than yours, the command may be misinterpreted.

State or local laws may prohibit the operation of handheld electronic devices while operating a vehicle.

Up to 20 speed dial entries can be stored. If there is no entry in the system, Speed Dial is disabled.

Up to 20 call histories can be stored. If there is no call history, Call History is disabled.

## Phone Setup

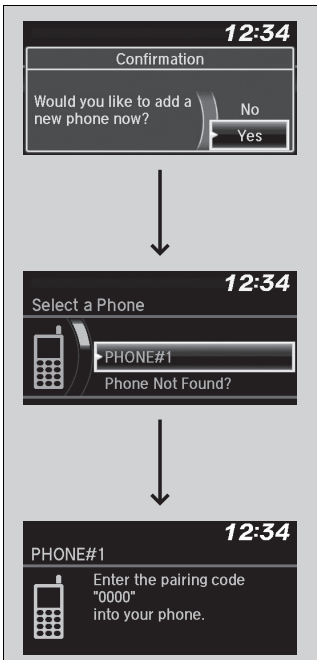


### To pair a cell phone (No phone has been paired to the system)

1. Press the button or the button.
2. Rotate to select **Yes**, then press .
3. Make sure your phone is in search or discoverable mode, then press .
   ▶ HFL automatically searches for a *Bluetooth*® device.
4. When your phone appears on the list, select it by pressing .
   ▶ If your phone doesn't appear, select **Phone Not Found?** and search for *Bluetooth*® devices using your phone. From your phone, select **HandsFreeLink**.
5. The system gives you a pairing code on the audio/information screen.
   ▶ Confirm if the pairing code on the screen and your phone match.
   This may vary by phone.
6. A notification appears on the screen if pairing is successful.

Phone Setup

Your *Bluetooth*-compatible phone must be paired to HFL before you can make and receive hands-free calls.

Phone Pairing Tips:

- You cannot pair your phone while the vehicle is moving.
- Up to six phones can be paired.
- Your phone's battery may drain faster when it is connected to HFL.
- If your phone is not ready for pairing or not found by the system within three minutes, the system will time out and returns to idle.

Once you have paired a phone, you can see it displayed on the screen with one or two icons on the right side.
These icons indicate the following:
: The phone can be used with HFL.
: The phone is compatible with *Bluetooth*® Audio.

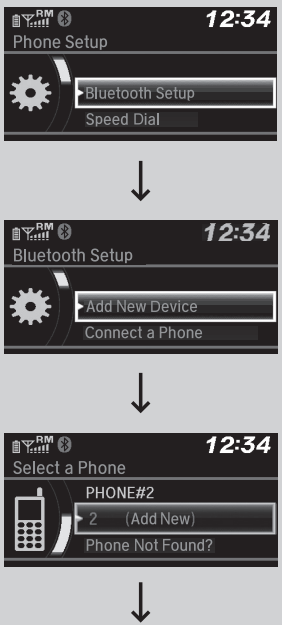


■ **To pair a mobile phone (when a phone has already been paired to the system)**

**1.** Press the [ ] button or the [ ] button.
▶ If a prompt appears asking to connect to a phone, select **No** and proceed with step 2.

**2.** Rotate to select **Phone Setup**, then press .

**3.** Rotate to select **Bluetooth Setup**, then press .

**4.** Rotate to select **Add New Device**, then press .
▶ The screen changes to device list.

**5.** Rotate to select **Add New**, then press .

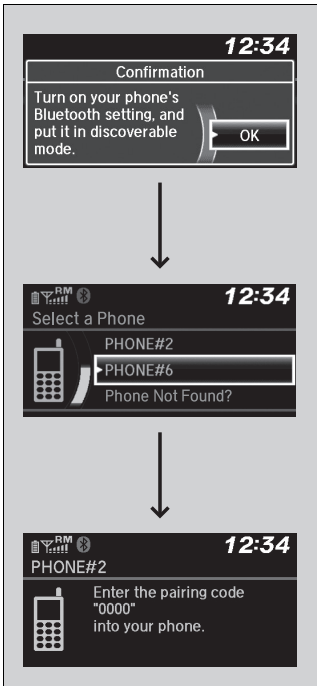


**6.** Make sure your phone is in search or discoverable mode, then press ⌛.
▶ HFL automatically searches for a *Bluetooth*® device.

**7.** When your phone appears on the list, select it by pressing ⌛.
▶ If your phone does not appear, select **Phone Not Found?** and search for *Bluetooth*® devices using your phone. From your phone, select **HandsFreeLink**.

**8.** The system gives you a pairing code on the audio display.
▶ Confirm if the pairing code on the screen and your phone match.
This may vary by phone.