System Updates

The audio system's firmware can be updated with a Wi-Fi connection or with a USB device.

■ How to Update Wirelessly

■ Wireless connection mode setup

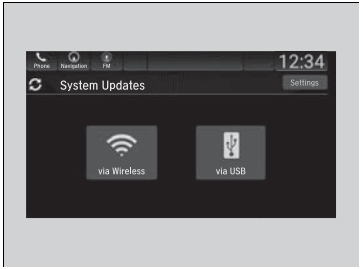

1. Select HOME.
2. Select **System Updates**.
3. Select **Settings**.
4. Select **Connection Setup**.

5. Select **Change Mode**.
6. Select **Network**, then **Save**.
   ▶ The display returns to the network list.
7. Select an access point from the network list, then **Connect**.
   ▶ If the audio system requires a password, enter a password.

Wireless connection mode setup

If your vehicle has a telematics control unit (TCU), you do not need the wireless connection mode setup.

■ How to update

When the audio system update is available, the notification is shown on the audio/information screen. Use the following procedure to update the system.

1. Select HOME.
2. Select **System Updates**.

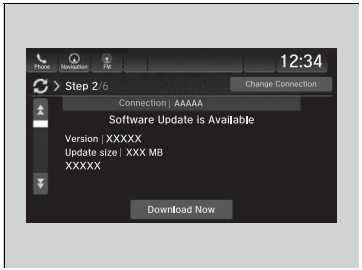

3. Select **via Wireless**.
4. Select **Download Now**.
   ▶ A notification appears on the screen.

Continued

5. Select **Install Now** or **Install while Vehicle OFF**.

▶ A notification appears on the screen if the update is successful.

How to update

If **Install while Vehicle OFF** is selected and the user turns the vehicle back on after the update has been completed, for 3 to 5 minutes the system will rebuild the applications, during which time the Honda logo will be displayed.

■ Automatic download settings

Use the following procedure to change to the automatic download setting.

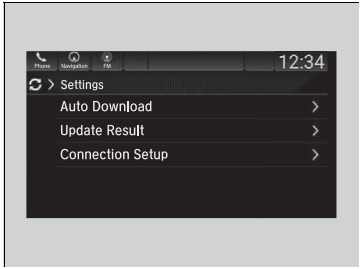

1. Select HOME.
2. Select **System Updates**.
3. Select **Settings**.
4. Select **Auto Download**.
5. Select the access point, then **Allow**.

■ View an update result

Use the following procedure to confirm the update result.

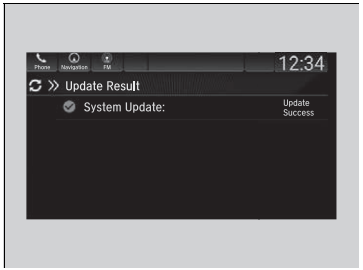

1. Select HOME.
2. Select **System Updates**.
3. Select **Settings**.
4. Select **Update Result**.

Continued

How to Update with a USB Device

Download the update files from the server

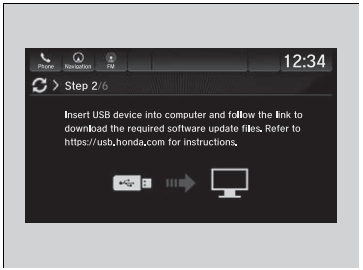

1. Select HOME.
2. Select **System Updates**.
3. Select **via USB**.
   ▶ A notification appears on the screen.
4. Connect a USB device into the front USB port.
   ▶ The inventory data is copied into the USB device.
   USB Ports P. 241
5. Remove the USB device from the USB port.
6. Connect the USB device into your computer, and then download the update files.
   ▶ Follow the link to download the required software update files. Refer to *https://usb.honda.com* for instructions.

How to Update with a USB Device

A USB device with a minimum of 8 GB of free space or more is recommended.

Be sure to delete any previous inventory or update files from the USB before starting the USB update process.

■ Update the audio system

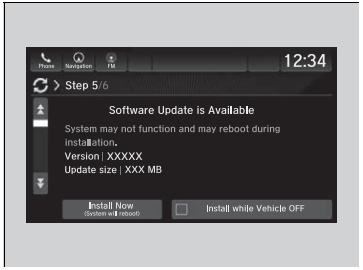

1. Select HOME.
2. Select **System Updates**.
3. Select **via USB**.
▶ A notification appears on the screen.
4. Connect the USB device with the update files into the USB port.
▶ A notification appears on the screen.
➡ **USB Ports** P. 241

5. Select **Install Now** or **Install while Vehicle OFF**.
▶ A notification appears on the screen if the update is successful.

Update the audio system

If **Install while Vehicle OFF** is selected and the user turns the vehicle back on after the update has been completed, for 3 to 5 minutes the system will rebuild the applications, during which time the Honda logo will be displayed.